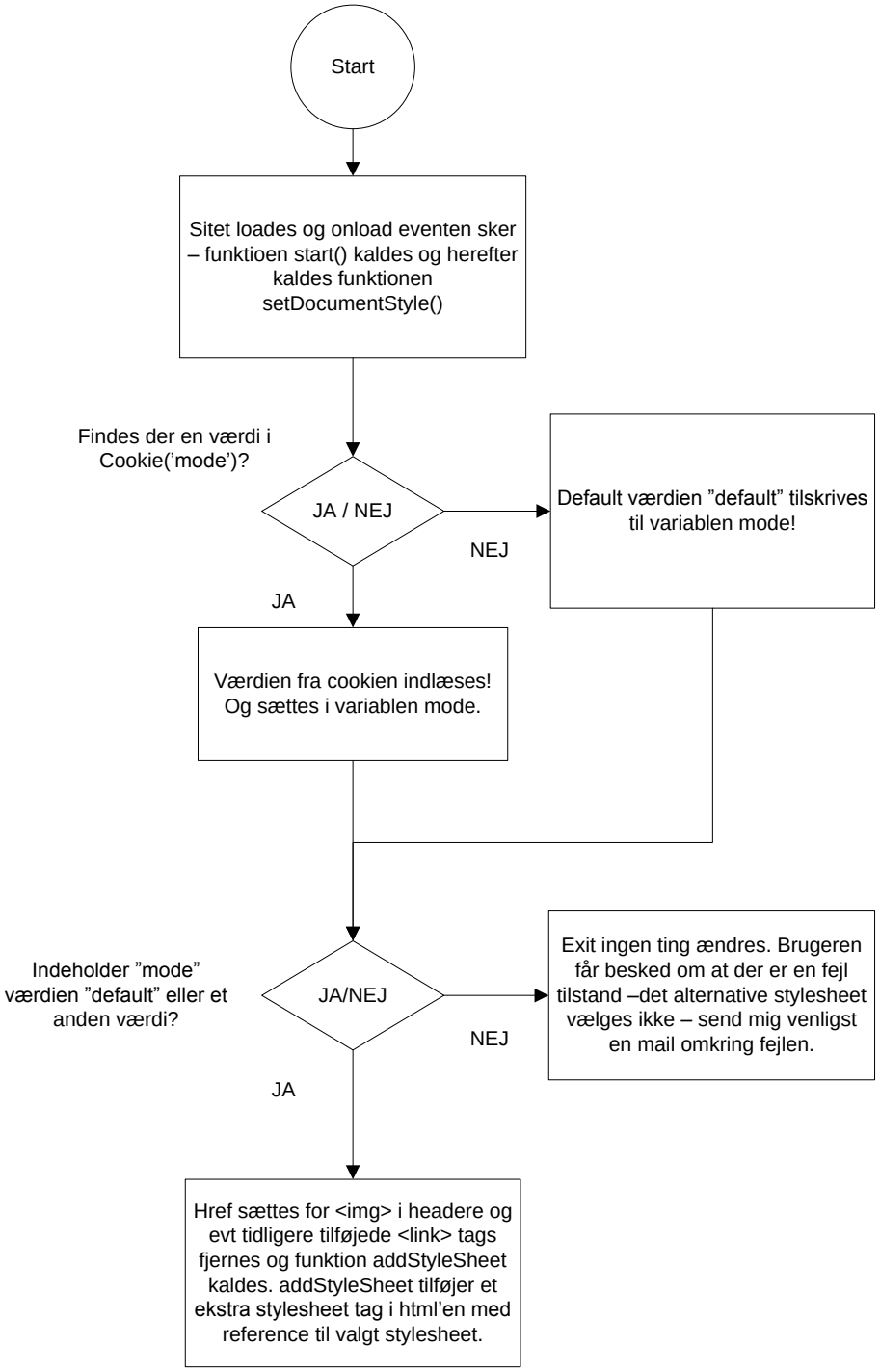Skift-design onload event